Code: **BFO3A**

Ferro One - wall-mounted washbasin mixer

https://www.ferrocompany.com/product-5481-BFO3A.html

Individual packaging: **1, package with bar code allowing for retail sale**

Collective packaginig: **12**

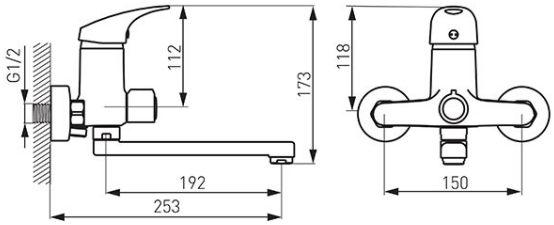

- ceramic regulator
- automatic washbasin/shower switch
- wall mounted
- M24x1 aerator
- G1/2 eccentric connection, spacing 150 ± 20 mm
- L-192 mm swivel spout
- G1/2 shower connector
- chrome