Code: **BAG5A**

Algeo - wall-mounted washbasin mixer with ceramic shower switch

https://www.ferrocompany.com/product-5367-BAG5A.html

Individual packaging: **1, package with bar code allowing for retail sale**

Collective packaginig: **12**

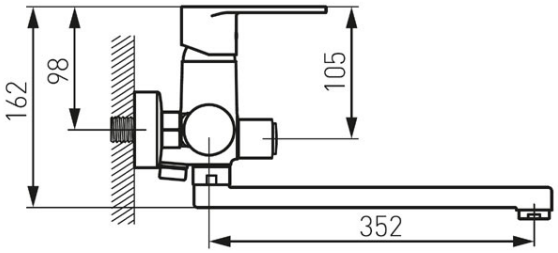

- ceramic cartridge
- wall mounting
- basin/shower ceramic switch
- M24x1 flow regulator
- G1/2 eccentric connection spacing 150 ± 20 mm
- rotational spout
- G1/2 shower connector
- chrome